TROUBLANT BOLERO

- This chart is largely informed by Django's 1952 recording. Listen to as many versions as you can to get ideas about different ways to play this tune.
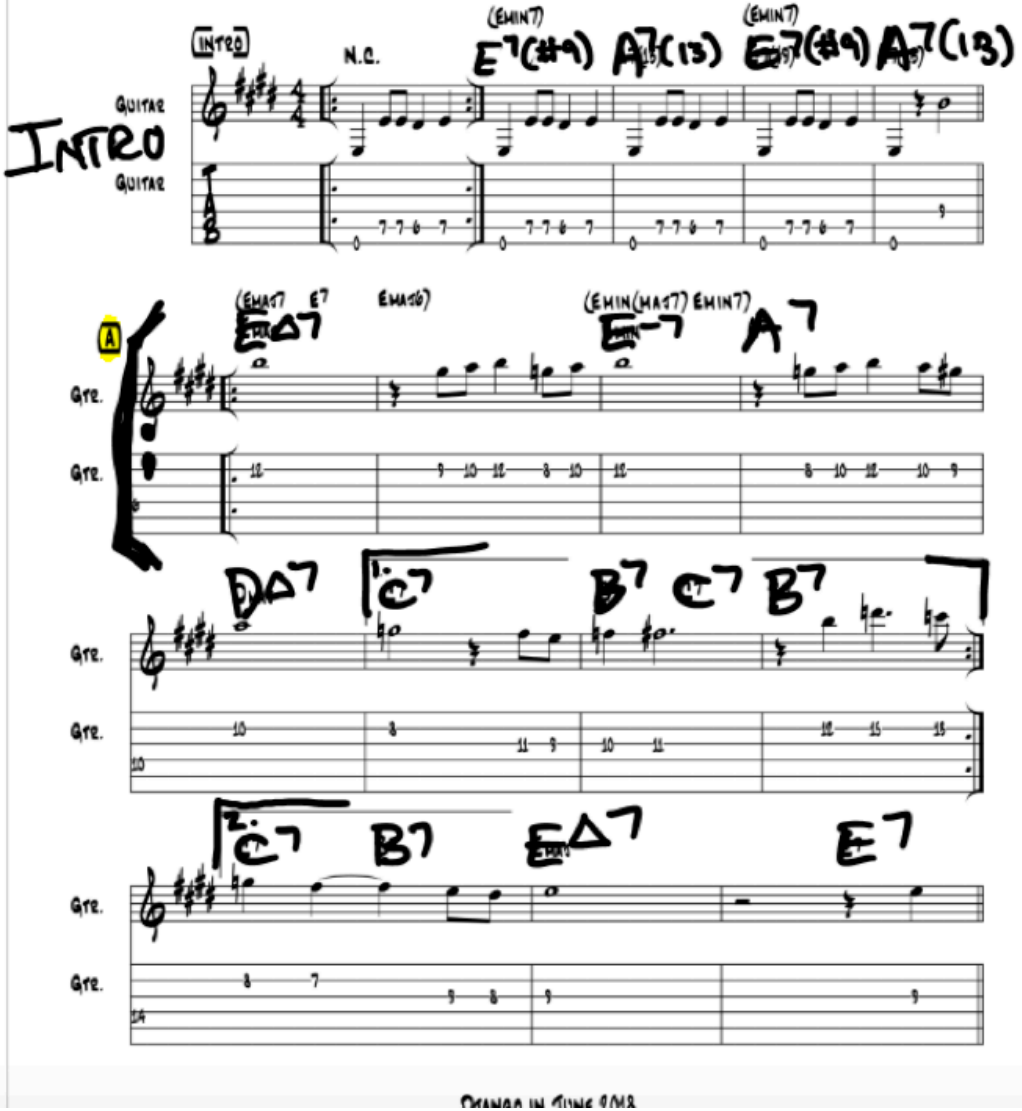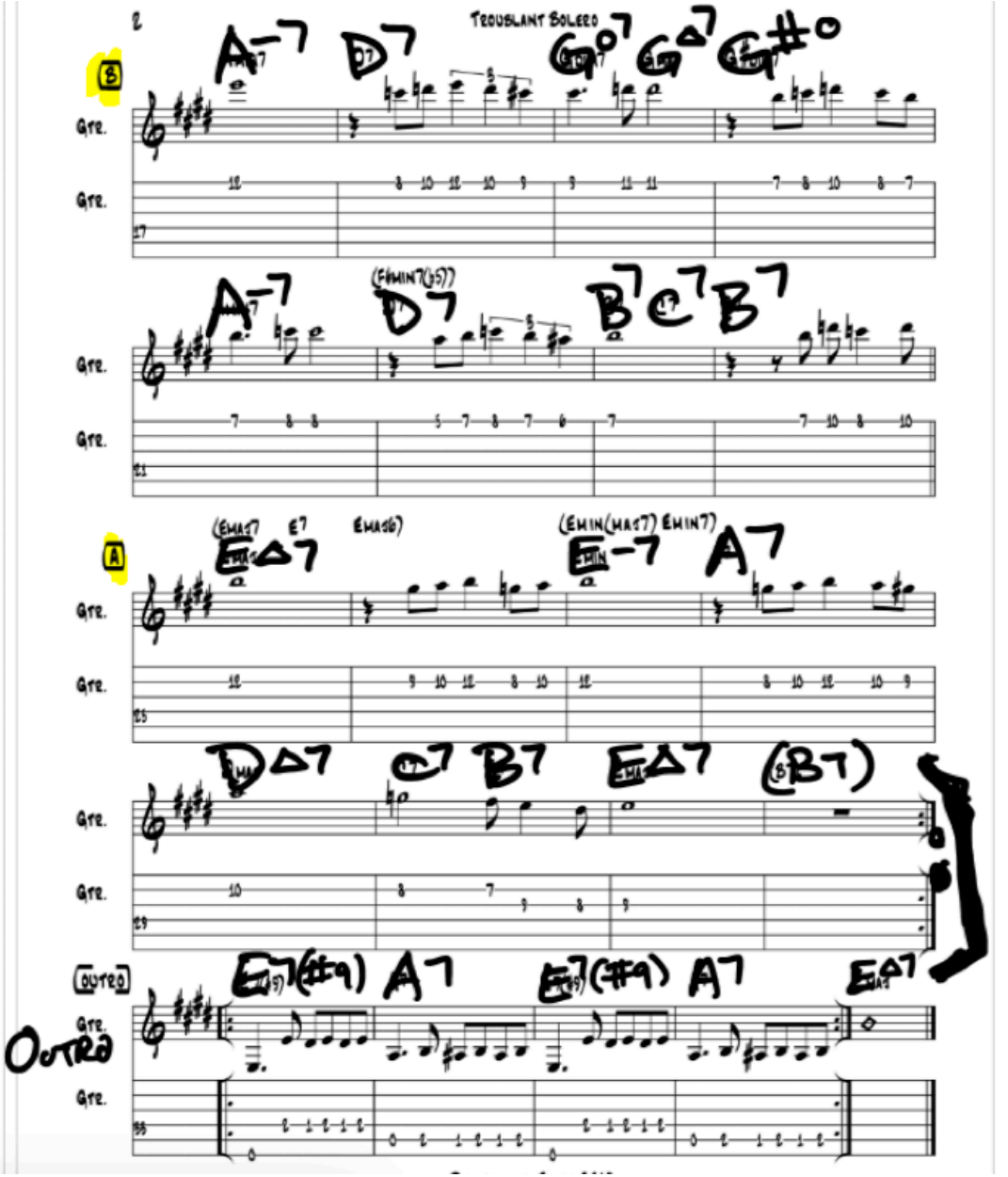
D. REINHARDT